

**Presenting your vehicle at a VTNZ testing station – unladen versus laden**  
 where vehicle is presented for CoF inspection, simulated load weighing available  
 (nearly all VTNZ stations)

**UNLADEN VEHICLE**

*Best option*

Vehicle chassis inspected & brakes tested

**Completed CoF Inspection**

*So... present your vehicle unladen and the inspection takes place!*



**LADEN VEHICLE OPTIONS**

RBM at **START** of lane

**No weight cert required**

RBM at **END** of lane

**Weight cert preferred**

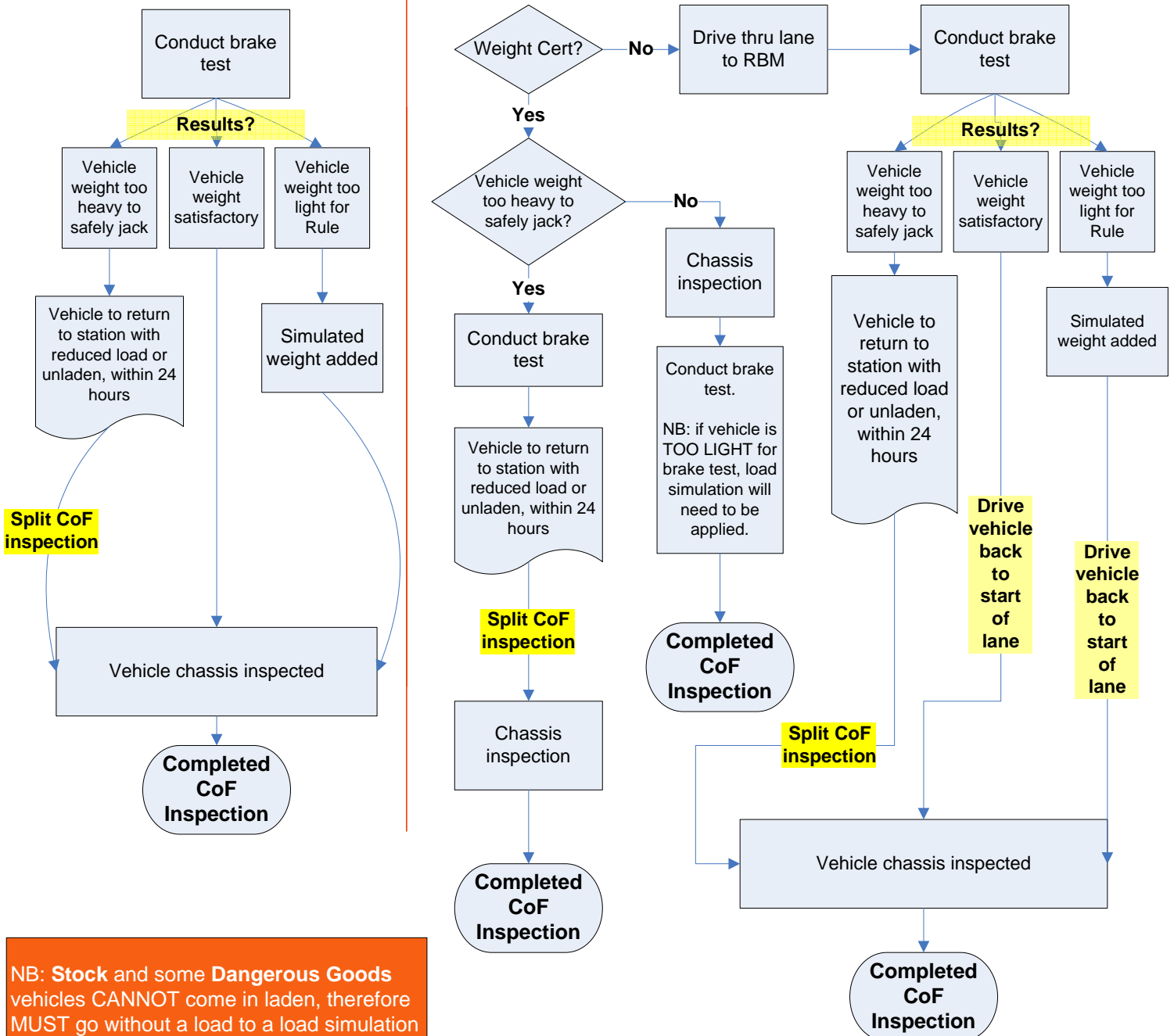

**NB: Stock and some Dangerous Goods vehicles CANNOT come in laden, therefore MUST go without a load to a load simulation site (generally their closest VTNZ station)**

RBM = Roller Brake Machine

**For more information, contact:  
 Brian Sara, VTNZ Operations  
 Ph: 04 495 2505**